

Portion SW 1/4 Section 28; E1/2 SE 1/4 Section 29; NE 1/4 NE 1/4 Section 32
& N 1/2 N 1/2 Section 33 T12N - R23E, MD&M

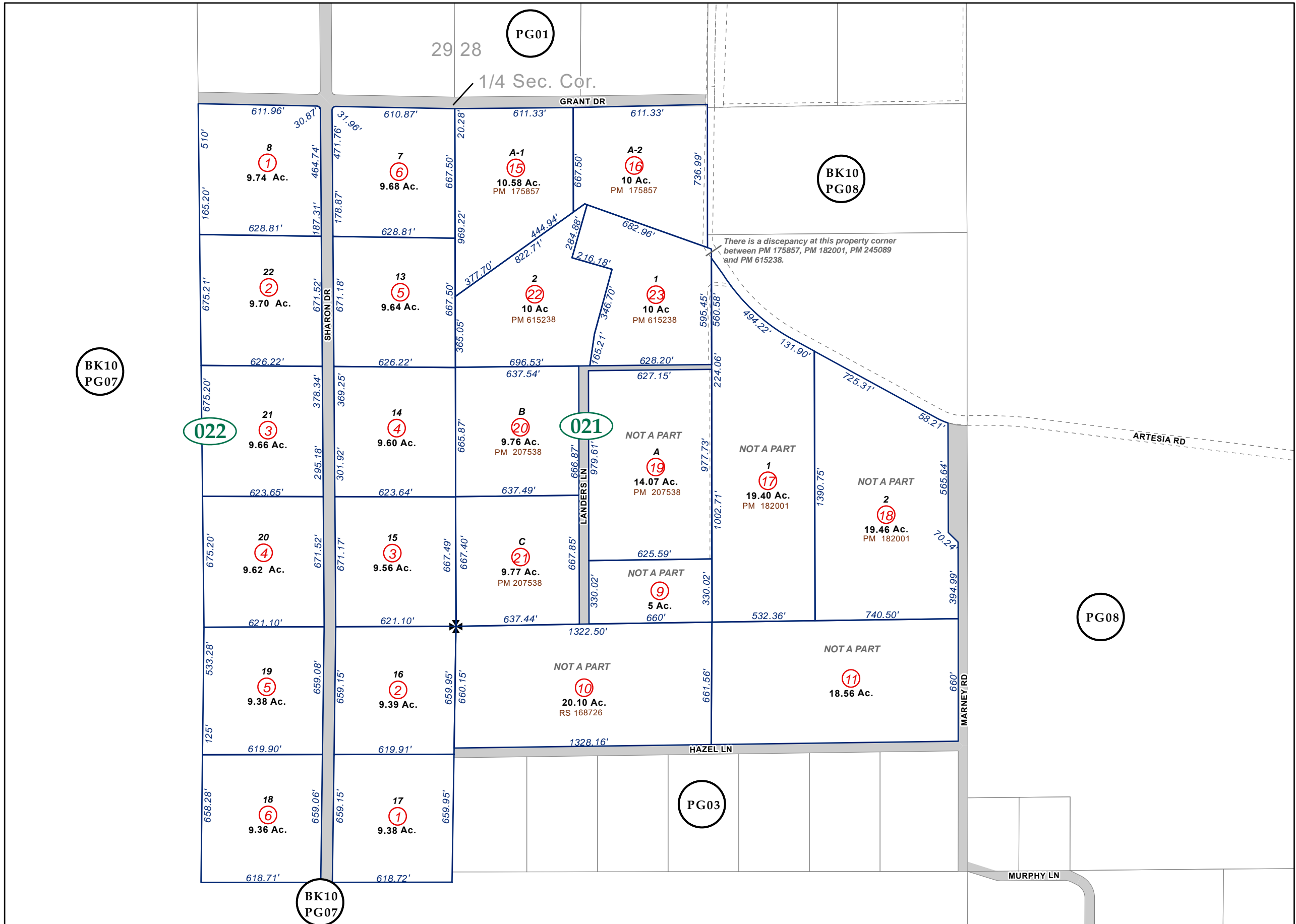

There is a discrepancy at this property corner between PM 175857, PM 182001, PM 245089 and PM 615238.

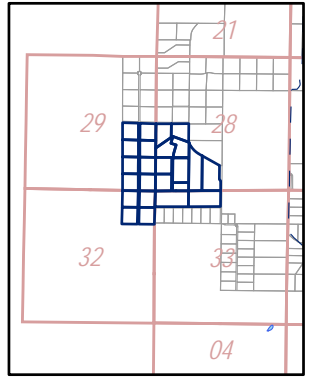
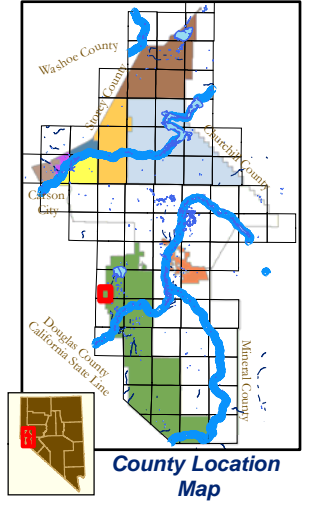

- Map Elements**
- ✱ 1/4 Corner Section
 - * Section Ties
 - 300' Dimensions
 - 1 Parcel Lot
 - ③ Parcel Number
 - 0.13 Ac. Acreage of Parcel
 - PM 136149 Recorded Map Image
 - ▭ Parcel Boundaries
 - ④11 Block Number
 - Ⓚ12 PG06 Parcel Book & Page Number
 - Ⓚ24 Page Number
- Cities & Townships**
- Dayton
 - Dayton Valley
 - Fernley
 - Mark Twain
 - Mason Valley
 - Mound House
 - Silver City
 - Silver Springs
 - Smith Valley
 - Stagecoach
 - Yerington

Scale: 1" = 500'
Revised: May 20, 2020



NOTE: This is for assessment use only and does not represent a survey. No liability is assumed as to the accuracy of the data delineated herein. Use of this plat for other than assessment purposes is forbidden unless approved by the Lyon County Assessor's Office.